SX1262 mbed shield:

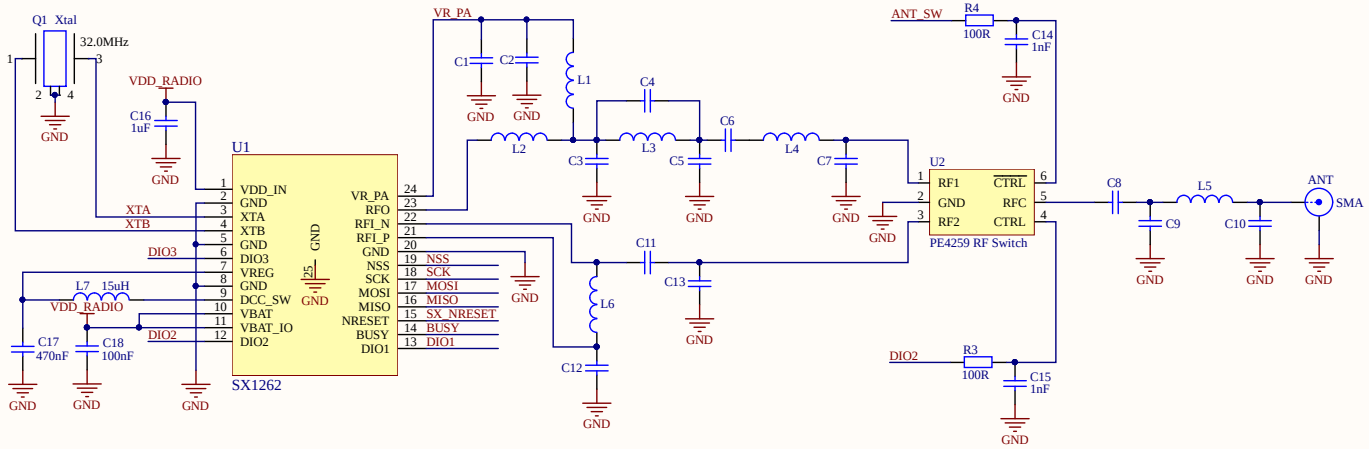

RF Output Options:

mbed compatible connectors:

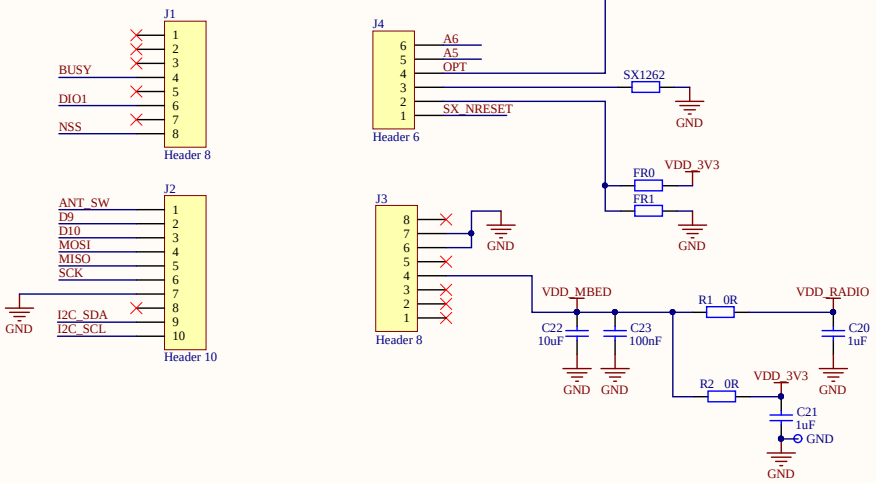

Grove sensor connectors:

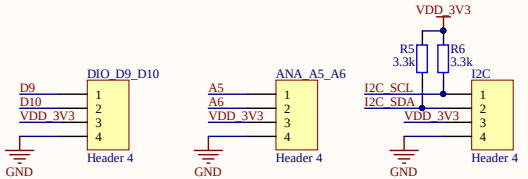

Frequency band:

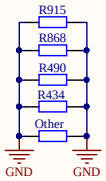

Shield

Semtech Logos:

Title	SX1262MB2xAS mbed shield - 2-Layers	
Size: A3	Number: PCB_E499V01B - SEMTECH	Revision: V1a
Date: 02.08.2018	Sheet 1 of 1	
File: L:\pcblabo\..\SX1262MB2xAS_e499v01b.SchDoc	Drawn By: EMr	

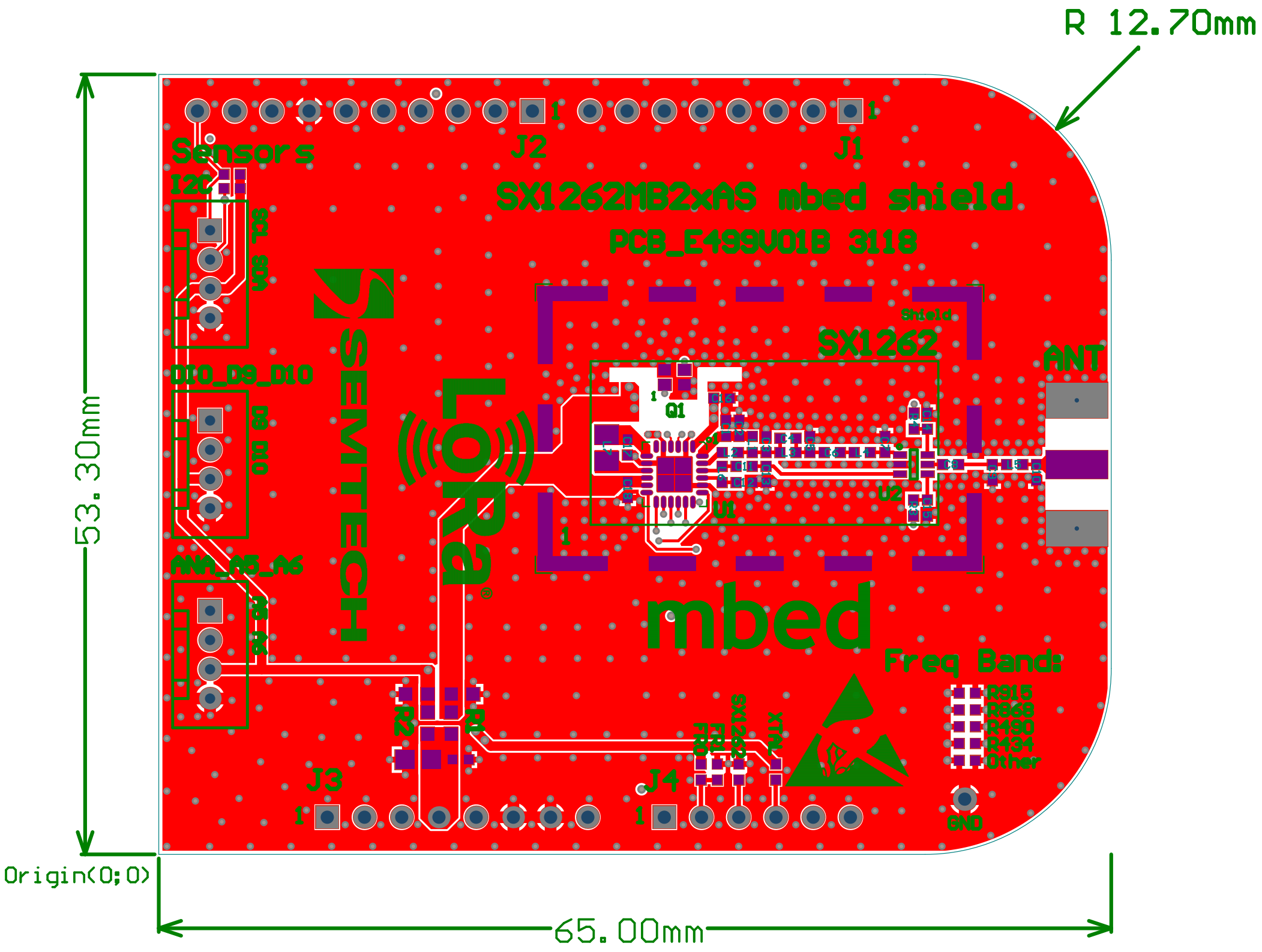
R 12.70mm
Sensors
I2C
J2
J1
SX1262MB2xAS mbed shield
PCB_E488V01B 3118
Shield
SX1262
ANT
Q1
U1
U2
SEMTECH
mbed
Freq Band:
R915
R868
R430
R434
Other
GND
J3
J4
53.30mm
Origin(0;0)
65.00mm

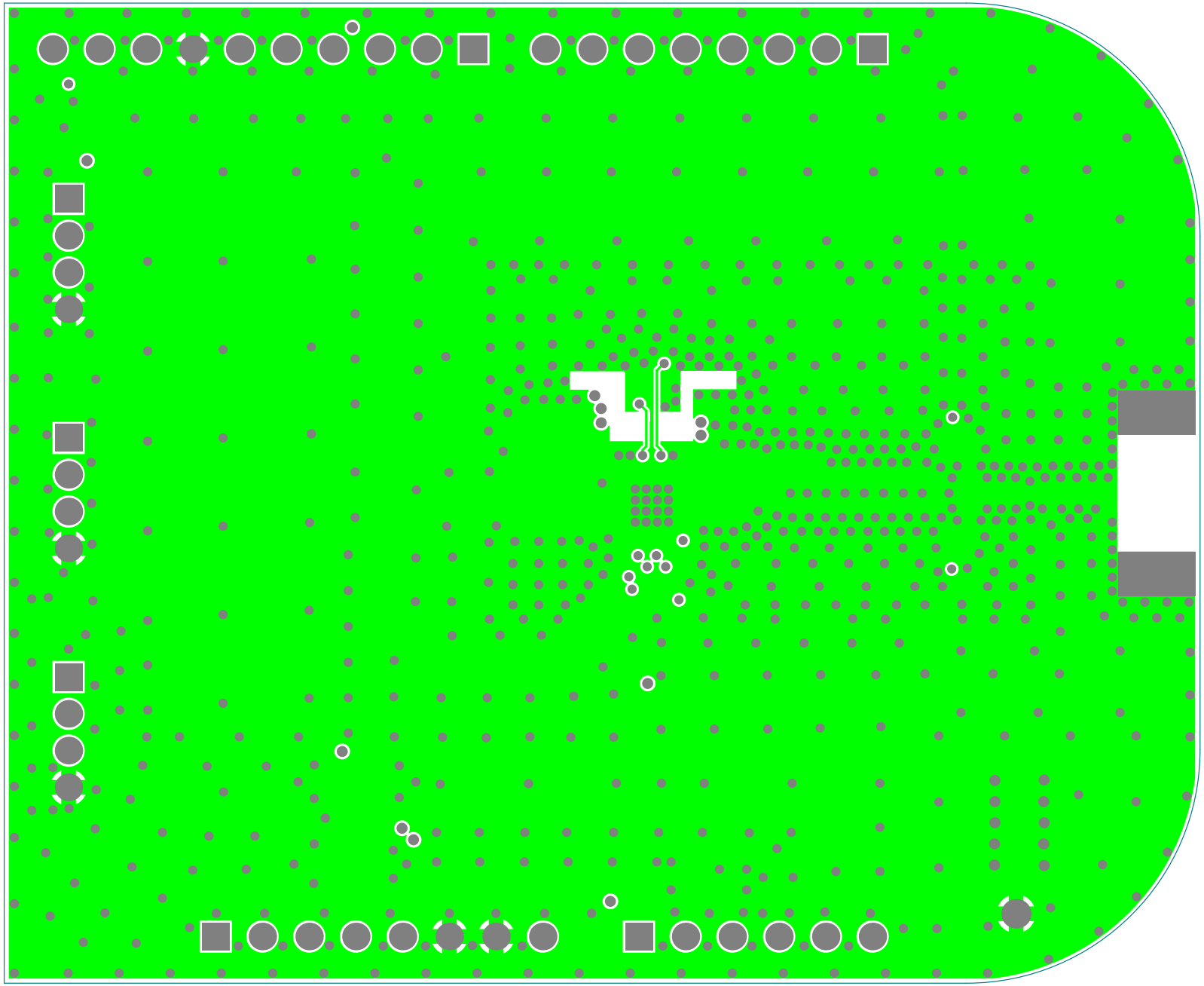

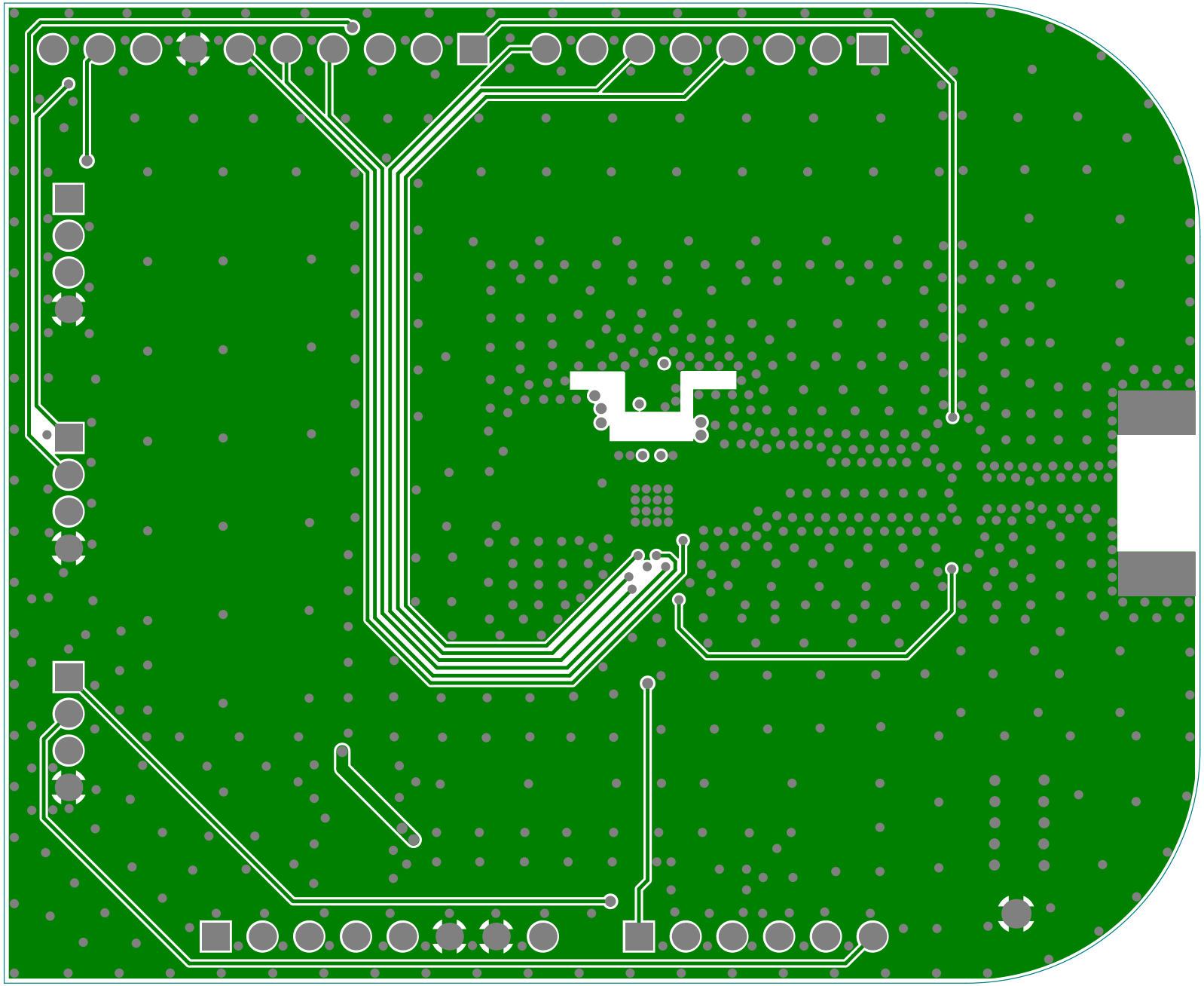

J1
J2
J3
J4
LoRa®
SEMTECH
PCB Expansion 3.1.18
compliant
RoHS